



Katherine Perry

June 23, 1942 - May 15, 2019

Katherine Marie Perry was born on June 23, 1942 in Rosenberg, Texas to Lillian and Leo "Buck" Henneke. As a child she moved with her family to Hallettsville, Texas. This is where she called home. She has been a resident of El Campo, Texas for 58 years.

She is survived by her husband of 59 years, James "Jim" Perry and her 5 children, Deborah (Paul) Elledge of El Campo, Mary (Parker) Labay of El Campo, Christine Satsky of East Bernard, Melissa Perry of El Campo and James Perry (Judy) of El Campo. She has 12 grandchildren and 13 great grandchildren.

She is preceded in death by her parents, Leo "Buck" and Lillian Henneke; a brother, George Henneke; a sister, Sandra Benbow and a granddaughter, Jacie Perry.

She was a beautiful, loving person who loved family, and the small things in life. She loved to cook. She worked 30 years at the El Campo High School Food Service. She will be greatly missed.

The family wants to extend their gratitude to her loving caregiver Alice Warzecha, Hospice, and all of the family and friends who have called, messaged, or delivered food items to the home.

Private services will be held at a later date.

Pallbearers will be Kyler Castillo, Dillon Hadash, Greg Yackel, James Herrington, Mike Couvillion and Shane Henneke.

Memorial donations may be made to Alzheimer's Association or Houston Hospice – El Campo.

Triska Funeral Home, El Campo, 979-543-3681

Tribute Wall

MB

“ Katherine will always be remembered as such a gentle soul strong in her faith and love of her family. Anyone who ever was blessed to be in her life will appreciate her smile and wit forever. Her journey was long and hard but with her kind gentle soul , she had rewards of Heaven over flowing well deserved. I love and will always remember you in my heart. Till we see each other again, enjoy the peace you have now. Toodie

Maureen Brady - November 24, 2020 at 09:28 PM

DH

“ Dr. Rivera, Ashley, Kellie, Heather purchased the Guiding Light Bouquet for the family of Katherine Perry.



Dr. Rivera, Ashley, Kellie, Heather - May 20, 2019 at 10:38 AM

RM

“ Rose Ann Mitchell lit a candle in memory of Katherine Perry



Rose Ann Mitchell - May 18, 2019 at 11:09 AM

PV

“ Pam Vesely lit a candle in memory of Katherine Perry



Pam Vesely - May 17, 2019 at 08:57 PM

MI

“ 5 files added to the tribute wall



miranda - May 17, 2019 at 04:23 PM

ML

“ To my sweet mother you will always be in my heart and never forgotten and always remembered .Our love will never end! Thank You for everything you have ever done for me as my mom.
Mary

Mary Labay - May 17, 2019 at 01:16 PM

MP

“ 2 files added to the tribute wall



Melissa Perry - May 17, 2019 at 12:29 PM

JR

“ So very sorry for your loss. She was such a sweet lady, always had a smile on her face. Prayers for strength for your family.
Janie Roehl

Janie Roehl - May 17, 2019 at 05:52 AM

MP

Thank you so much

Melissa Perry - May 17, 2019 at 12:30 PM

LK

“ *Linda Kram sent a virtual gift in memory of Katherine Perry*



Linda Kram - May 17, 2019 at 12:17 AM

LK

I am so sorry to hear about your loss. She was a kind & wonderful person. She will be missed. I met Katherine working at ECIS Food Service. May she Rest In Peace now. I sends prayers to the family & all her friends.

Linda Kram - May 17, 2019 at 12:21 AM

MP

Thank you

Melissa Perry - May 17, 2019 at 12:30 PM

LC

“ *I am so sorry for your loss. Prayers that the Lord will comfort each of you.*

Laurel Clements - May 16, 2019 at 11:53 PM

MP

Thank you

Melissa Perry - May 17, 2019 at 12:31 PM

DE

“ *23 files added to the tribute wall*

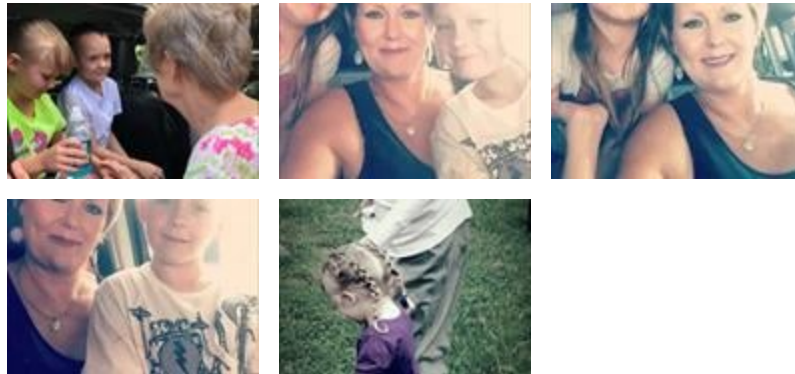

Deborah Elledge - May 16, 2019 at 11:27 PM

KK

“ *I'm so sorry to learn of Mrs Perry's passing. She was such a sweet lady, and always had a smile. Prayers to the family
Love, Karen Trlicek Kight*

Karen Kight - May 16, 2019 at 11:12 PM

MP

Thank you

Melissa Perry - May 17, 2019 at 12:32 PM

MP

Thank you

Melissa Perry - May 17, 2019 at 01:14 PM

MI

“ 6 files added to the tribute wall



miranda - May 16, 2019 at 11:10 PM

MI

“ 7 files added to the tribute wall



miranda - May 16, 2019 at 11:00 PM

BG

“ *Brenda George lit a candle in memory of Katherine Perry* ”



brenda george - May 16, 2019 at 10:01 PM

MP

Thank you

Melissa Perry - May 17, 2019 at 12:33 PM

MP

“ *4 files added to the tribute wall* ”



Melissa Perry - May 16, 2019 at 08:13 PM

MP

“ 9 files added to the tribute wall



Melissa Perry - May 16, 2019 at 07:53 PM

MP

“ 3 files added to the tribute wall



Melissa Perry - May 16, 2019 at 07:21 PM

MP

“ 1 file added to the tribute wall



Melissa Perry - May 16, 2019 at 05:58 PM